

Patient report

Bio-Rad DATE: 11/18/2019
D-10 TIME: 11:11 AM
S/N: #DJ4I016123 Software version: 4.30-2
Sample ID: 10527291
Injection date 11/18/2019 10:56 AM
Injection #: 25 Method: HbA1c
Rack #: --- Rack position: 1

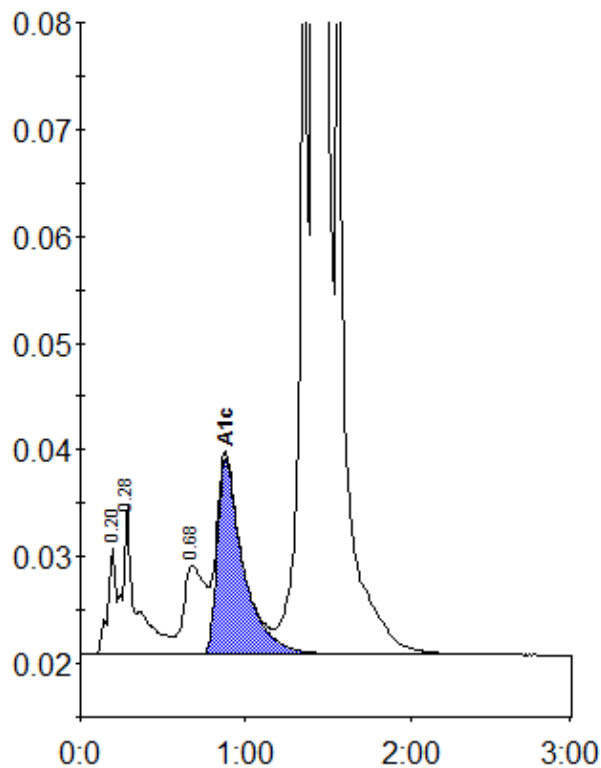

Peak table - ID: 10527291

Peak	R.time	Height	Area	Area %
A1a	0.20	10034	34933	0.8
A1b	0.28	14057	80497	1.9
LA1c/CHb-1	0.68	8352	75835	1.8
A1c	0.88	18359	201317	6.5
P3	1.36	75867	264776	6.3
A0	1.41	1085702	3570878	84.5
Total Area:		4228235		

Concentration:	%
A1c	6.5